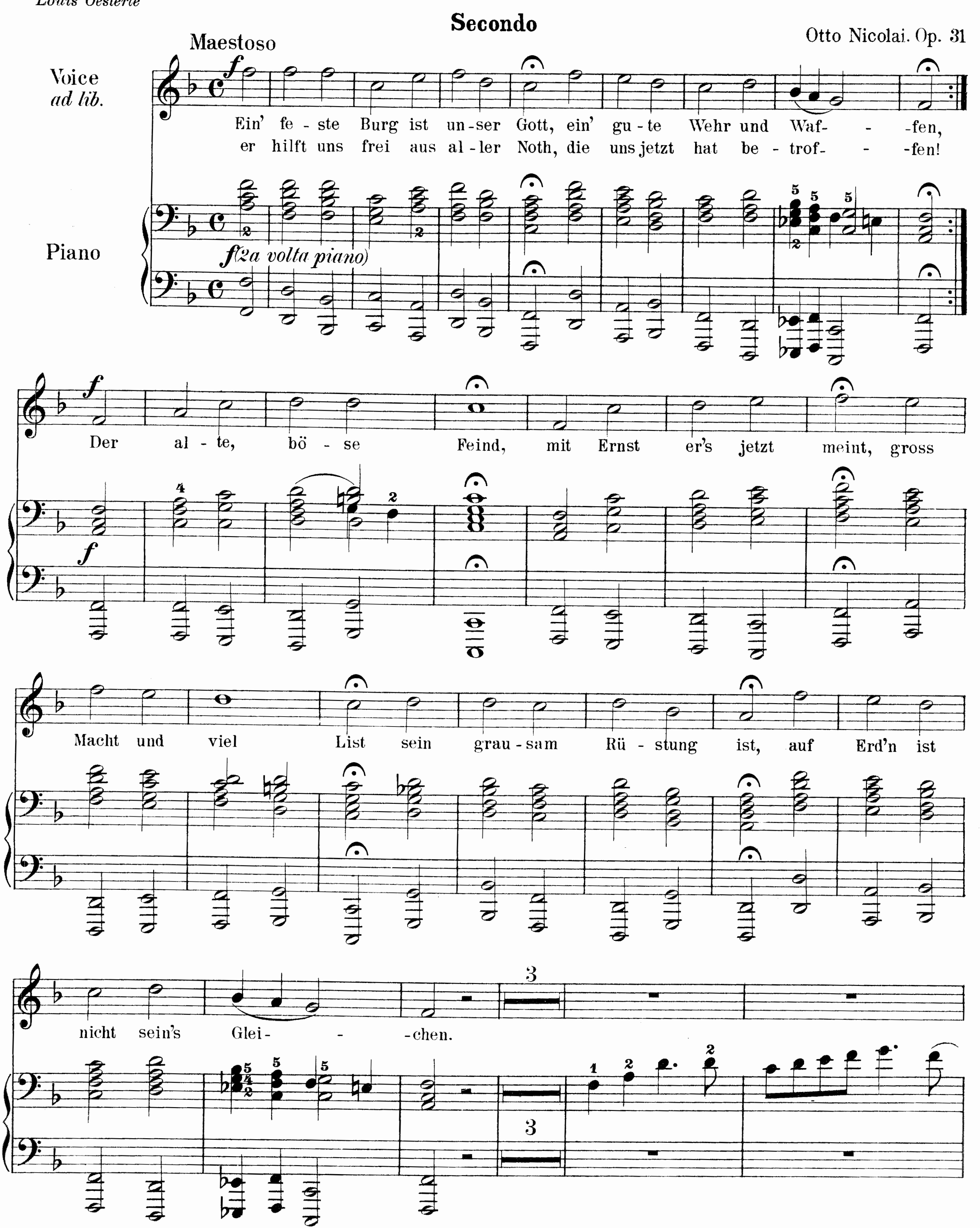Church Festival Overture

Kirchliche Fest-Ouvertüre

Edited and fingered by
Louis Oesterle

Secondo

Otto Nicolai. Op. 31



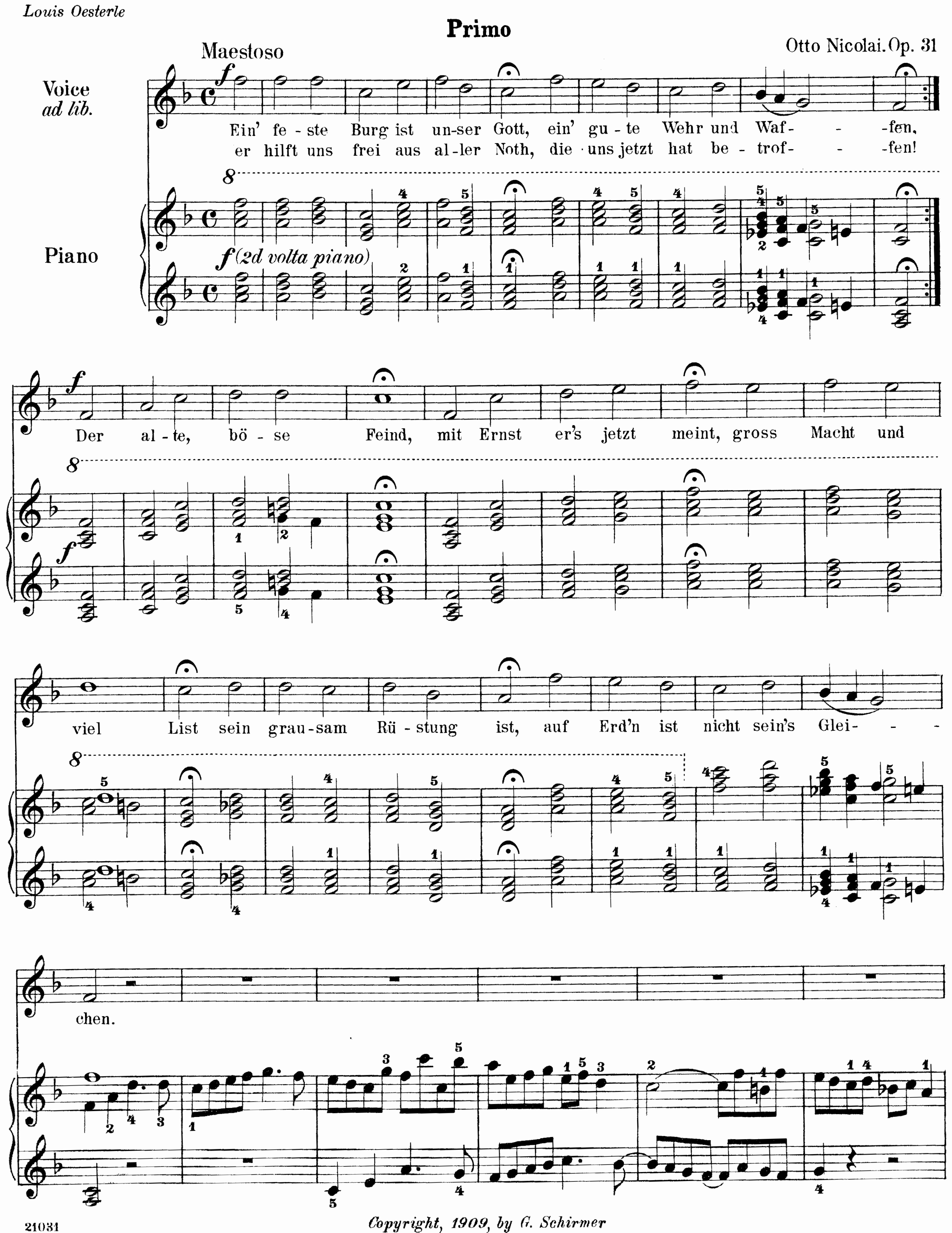
Church Festival Overture

Kirchliche Fest-Ouvertüre

Edited and fingered by
Louis Oesterle
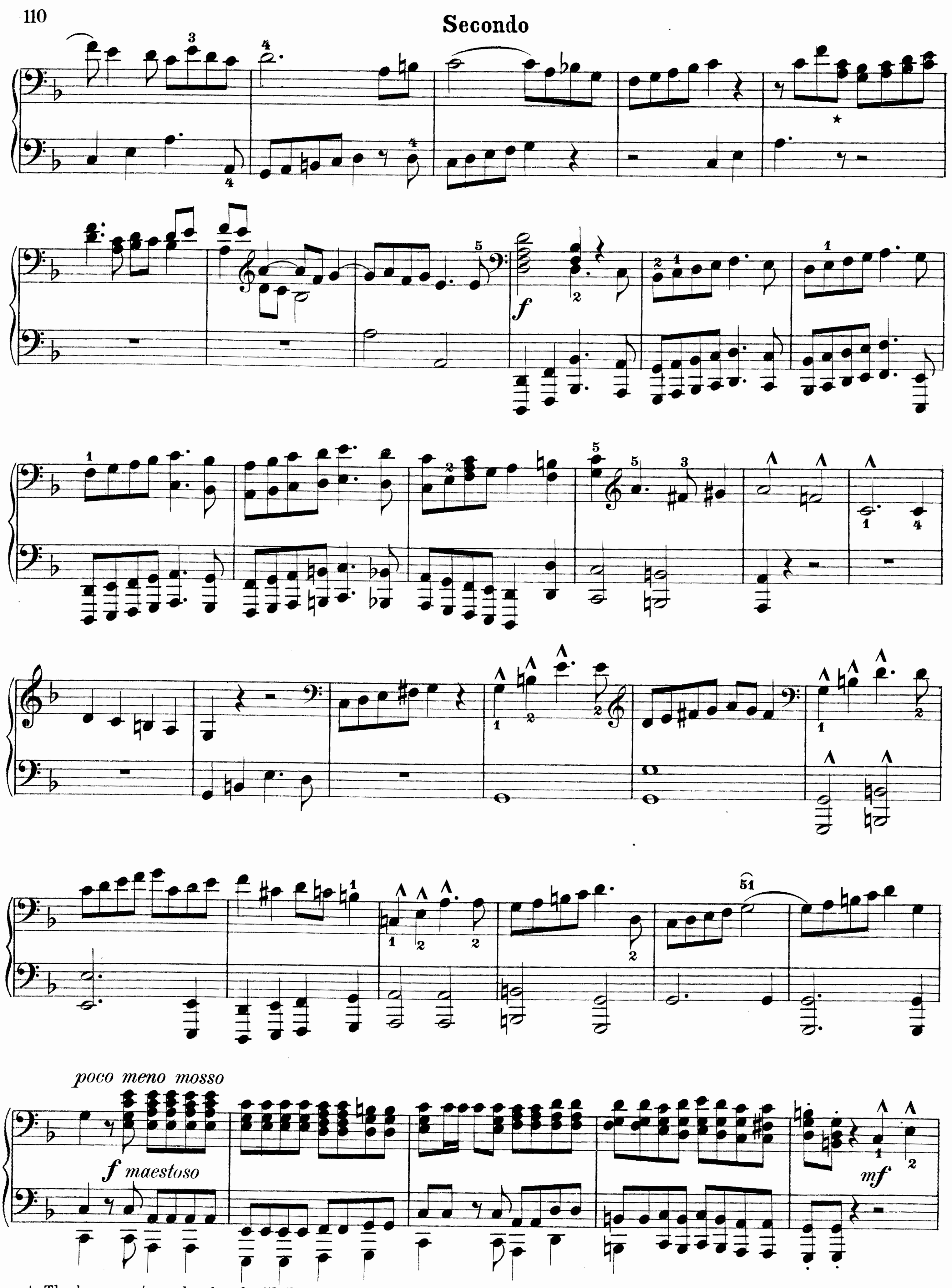
Primo

Otto Nicolai. Op. 31



21031

Secondo



★ The lower part may be played with the left hand. L.O.
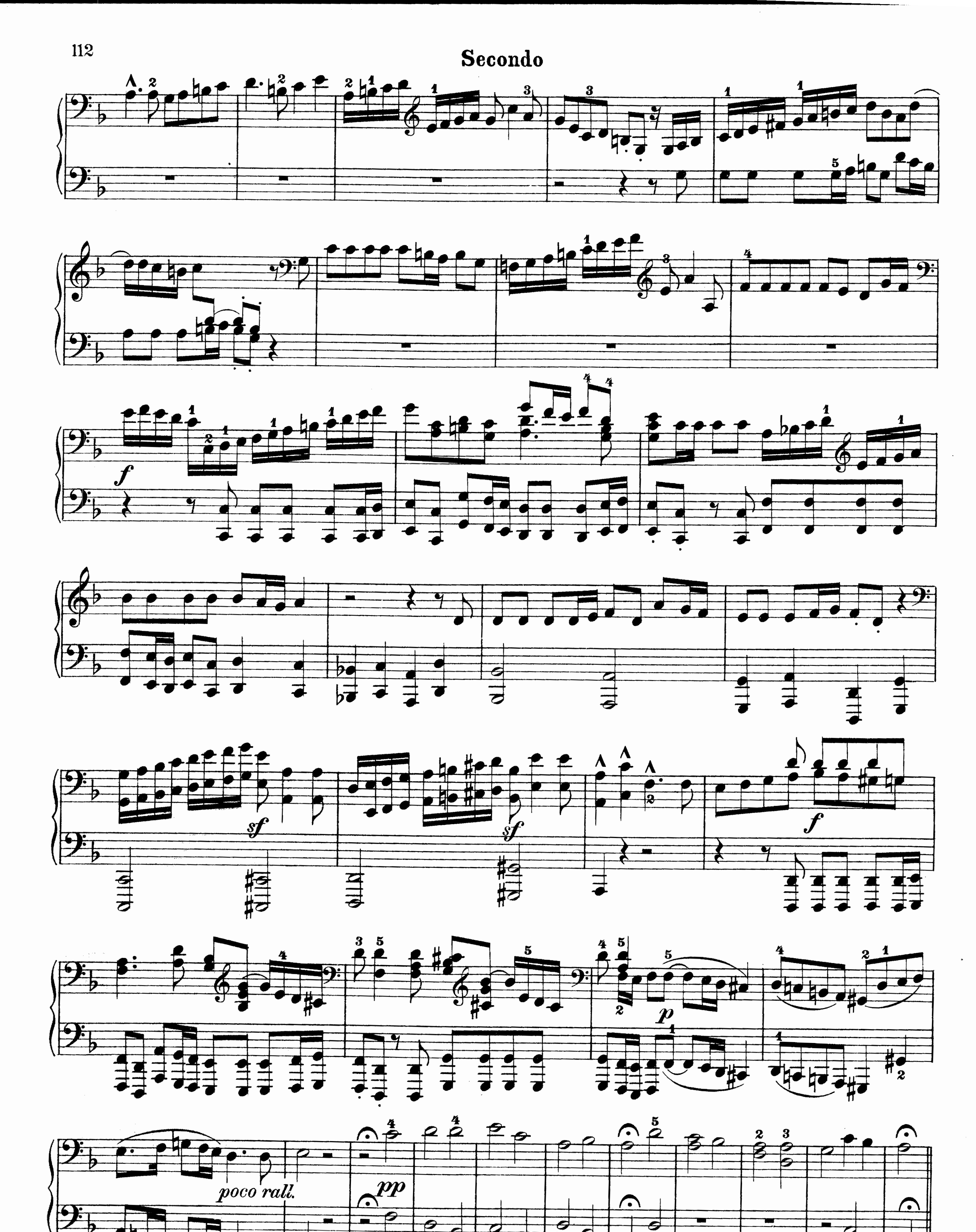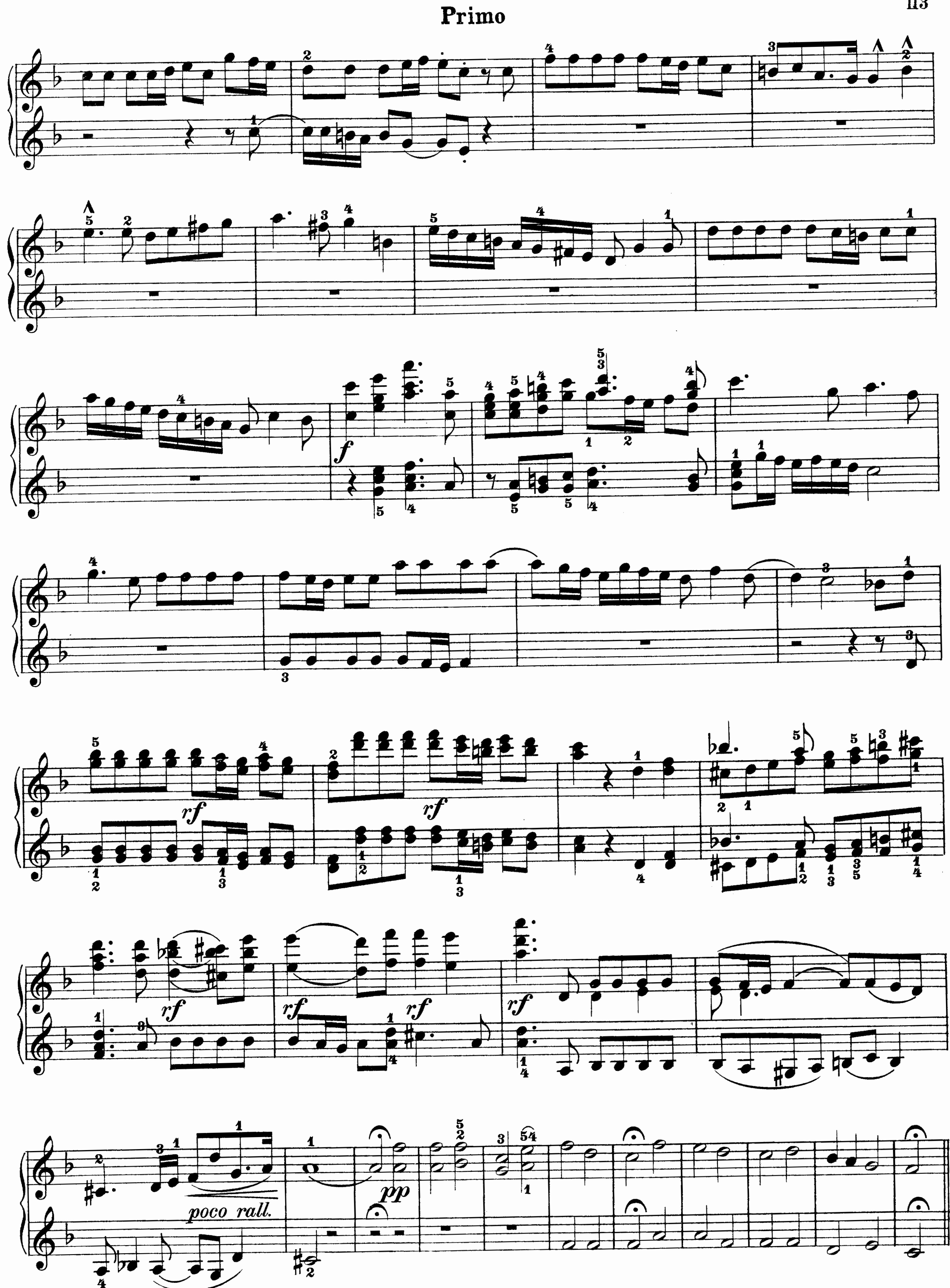


poco meno mosso

f maestoso
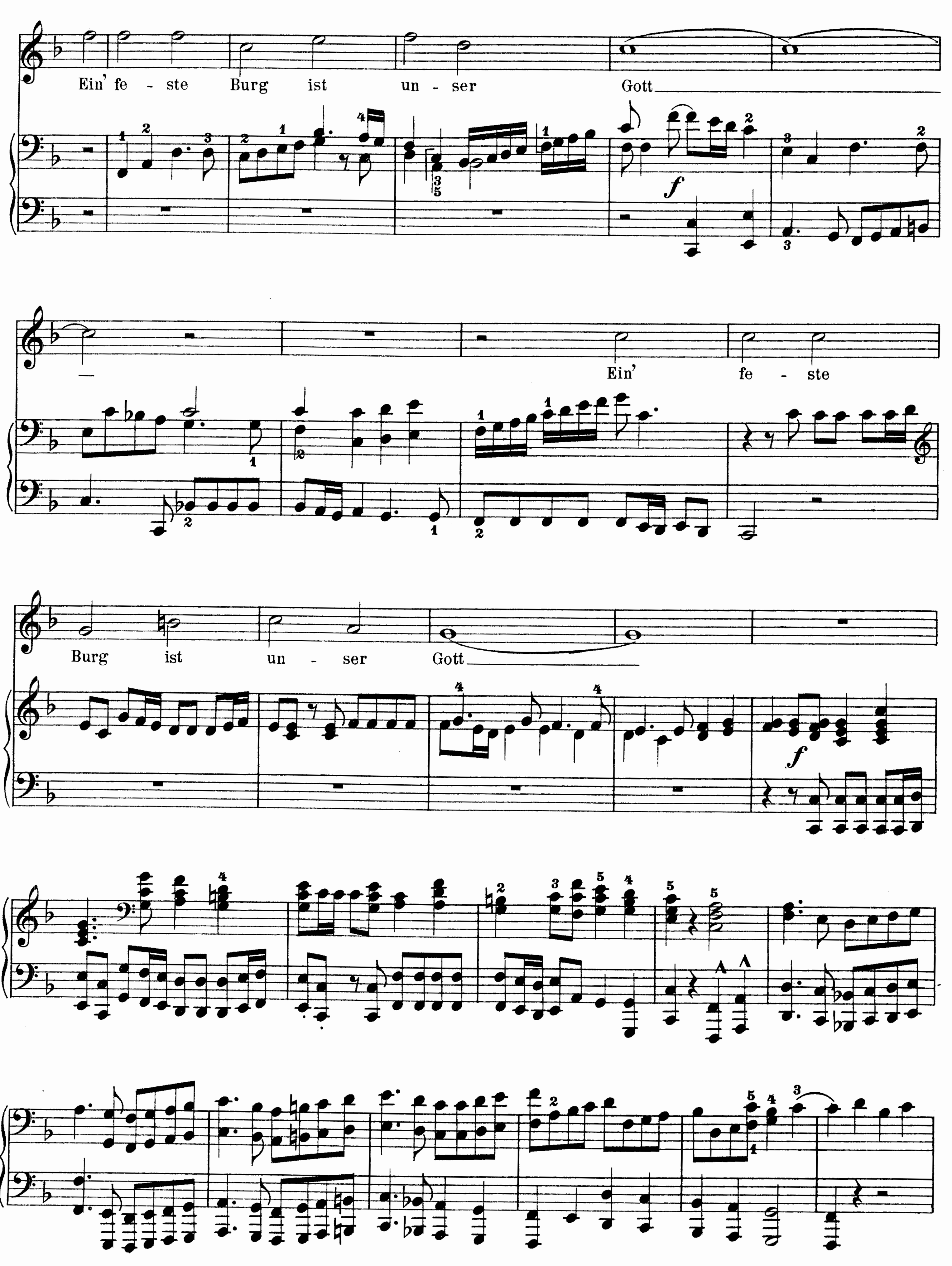
mf
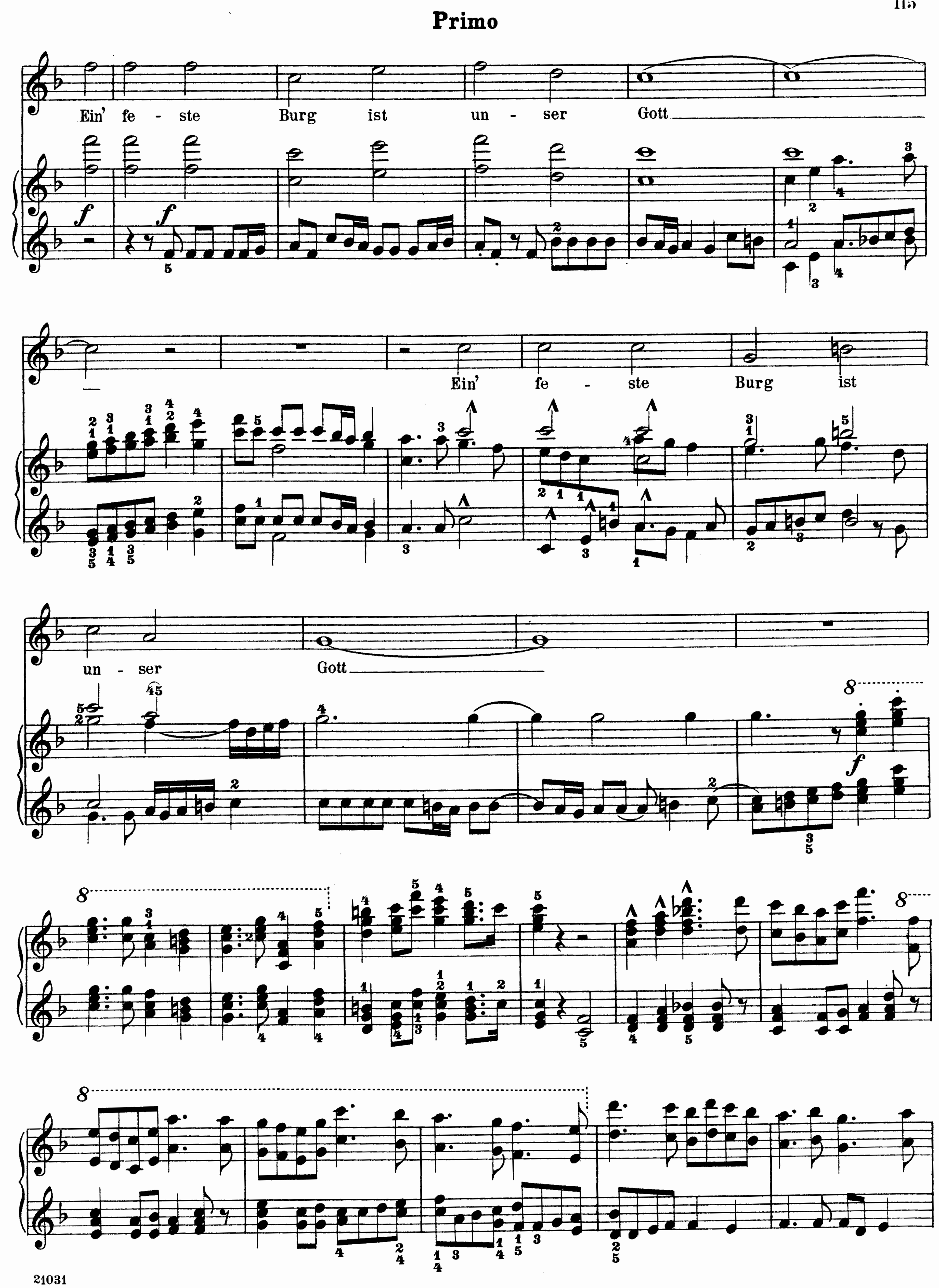
Secondo
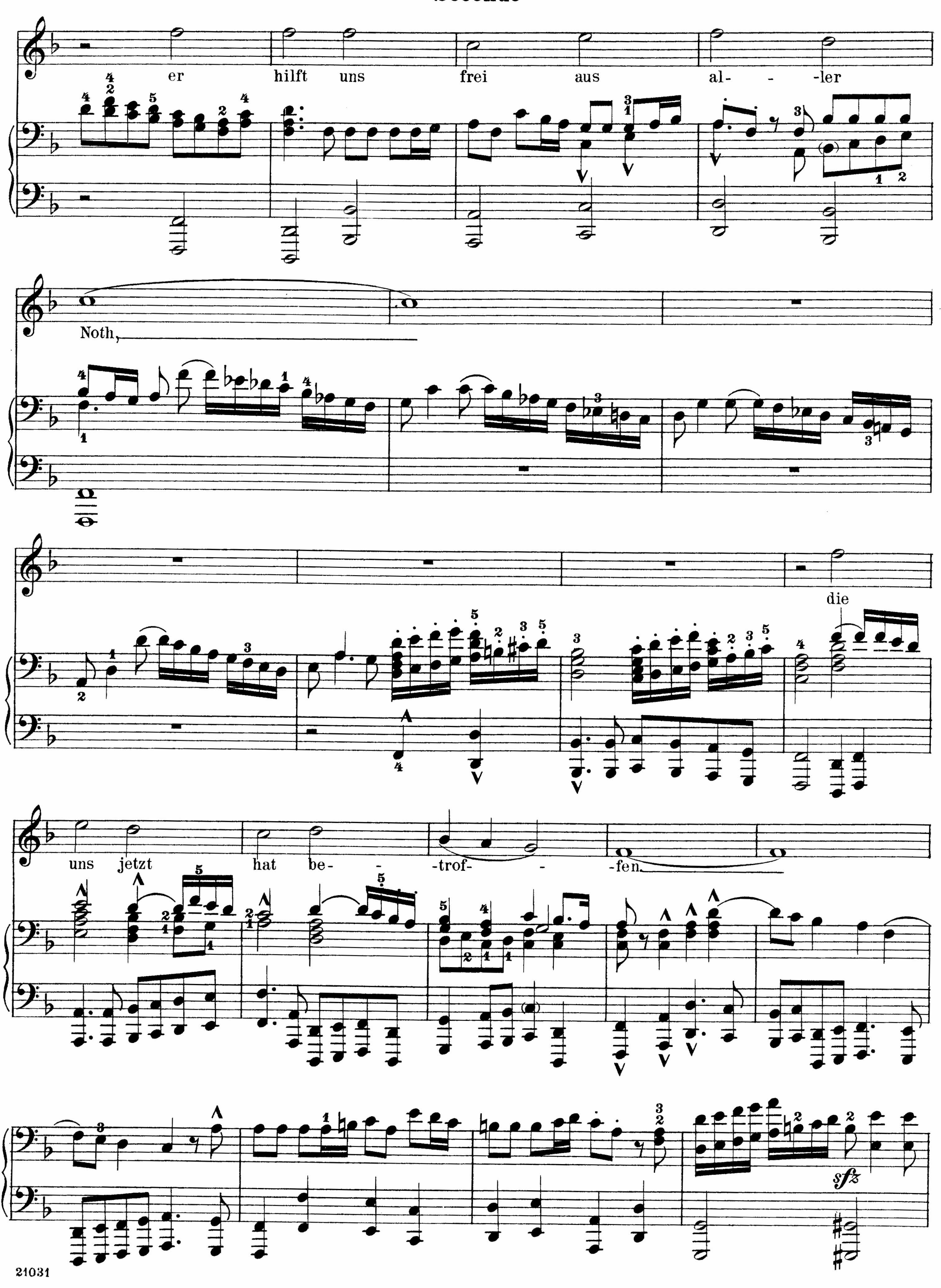



f
rf
rf
rf
rf
rf
rf
poco rall.
pp
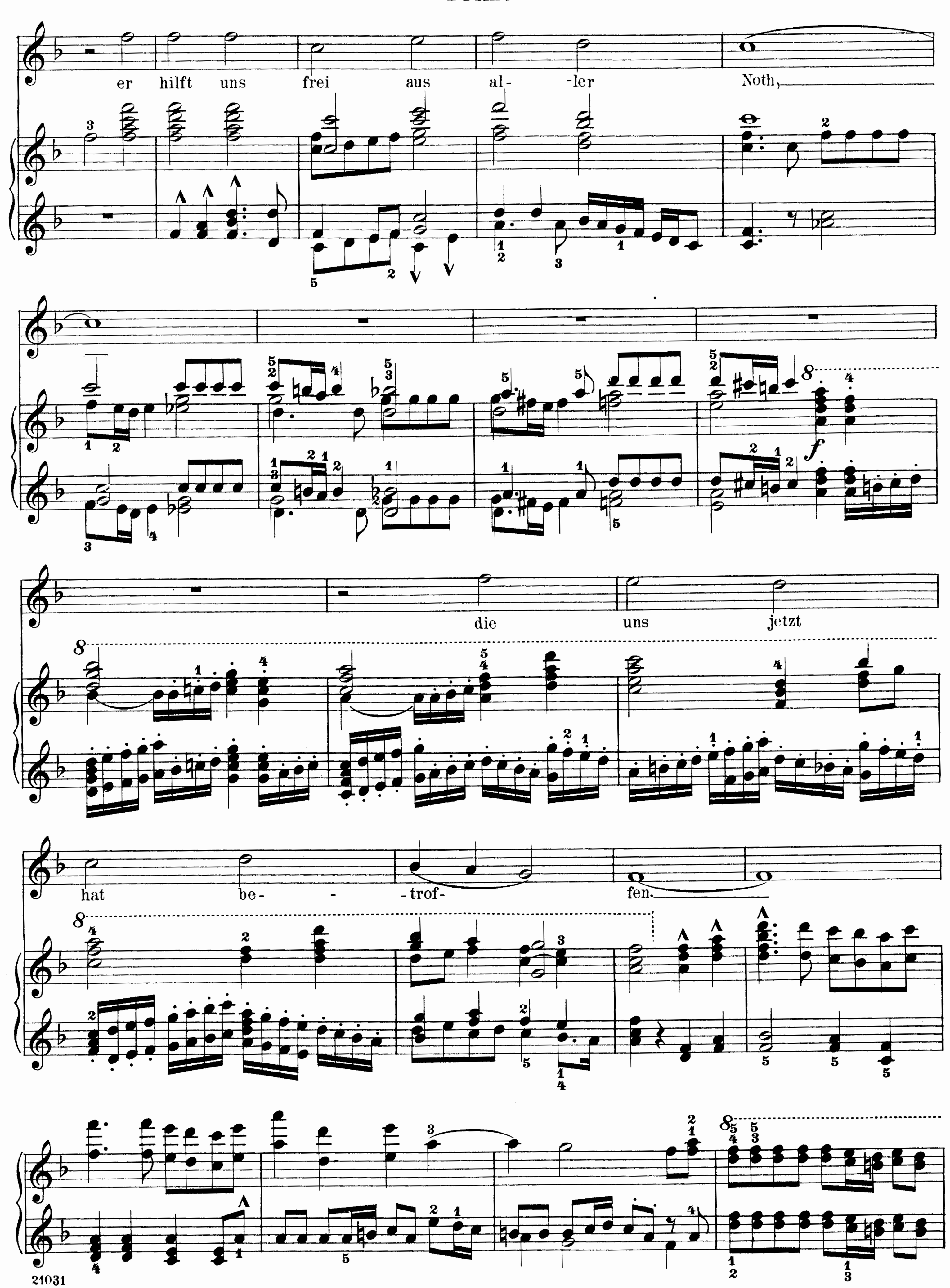
Secondo
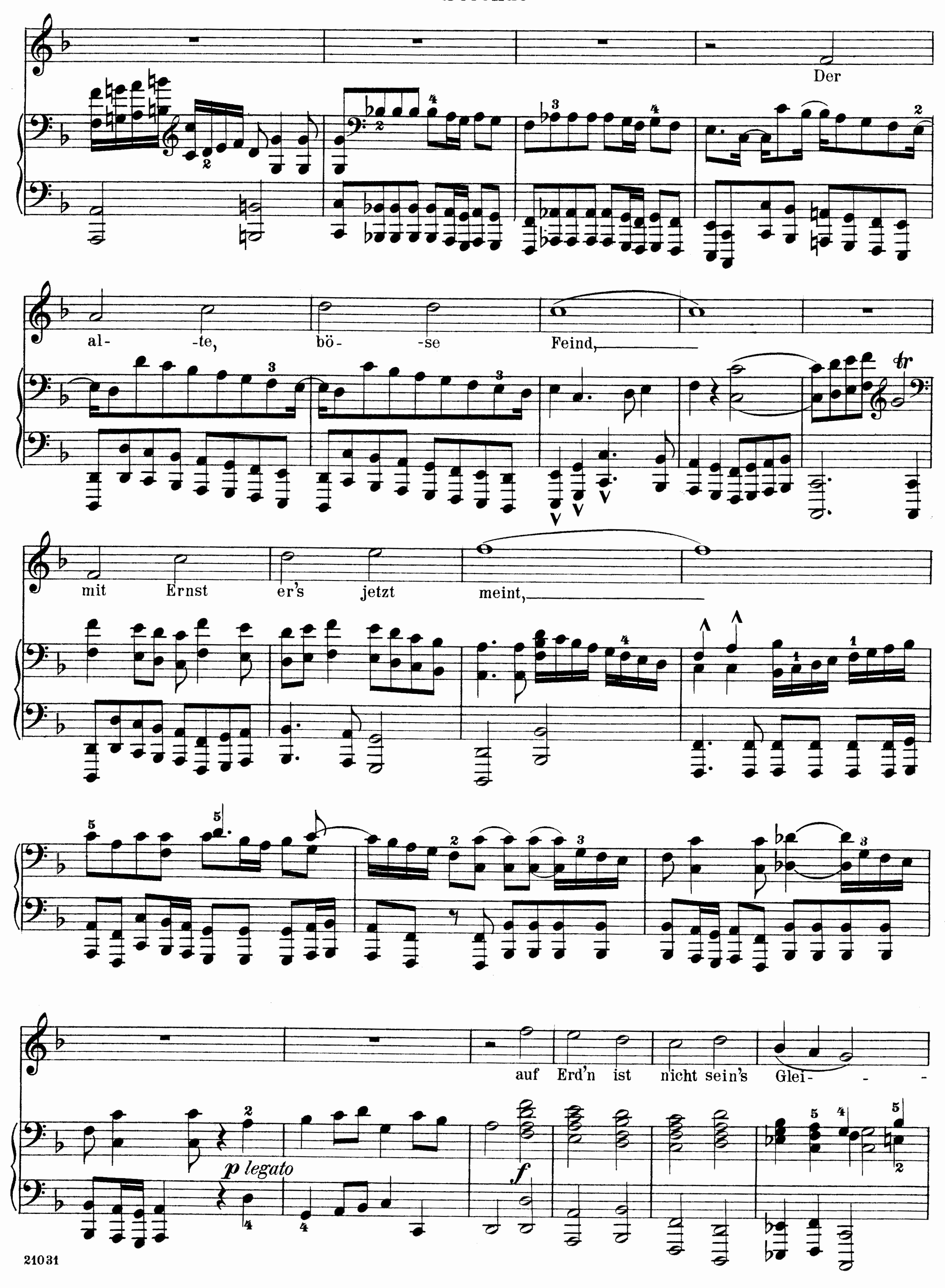




Ein' fe - ste Burg ist un - ser Gott
Ein' fe - ste Burg ist un - ser Gott


er hilft uns frei aus al- - -ler
Noth,
die
uns jetzt hat be- - -trof- - -fen.
sfz


er hilft uns frei aus al- -ler Noth,
die uns jetzt
hat be- - -trof- fen.


Der
al- -te, bö- -se Feind,
mit Ernst er's jetzt meint,
p legato
f
auf Erd'n ist nicht sein's Glei- - -

Der alte, böse Feind, mit Ernst er's jetzt meint,

ff
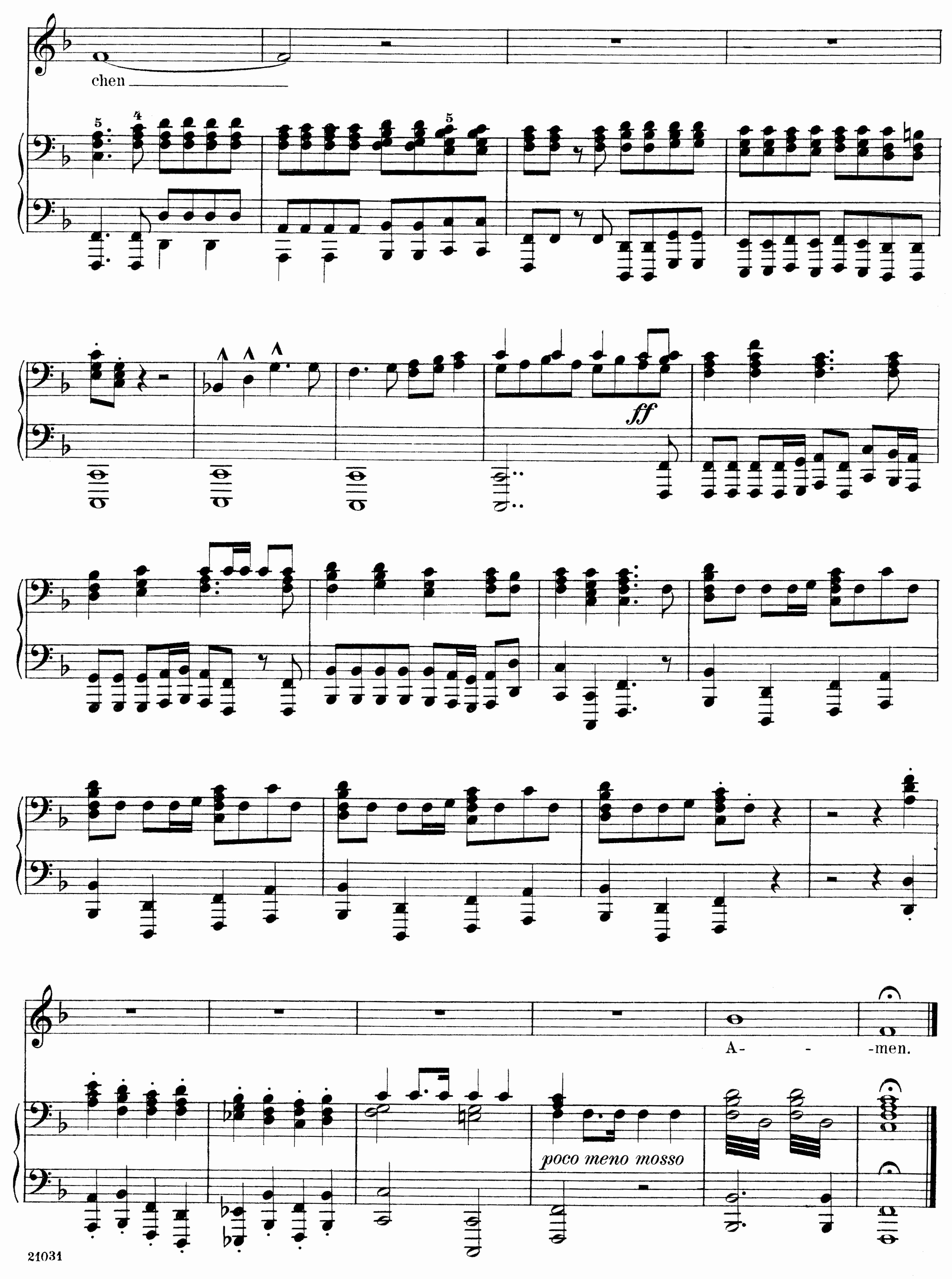
tr
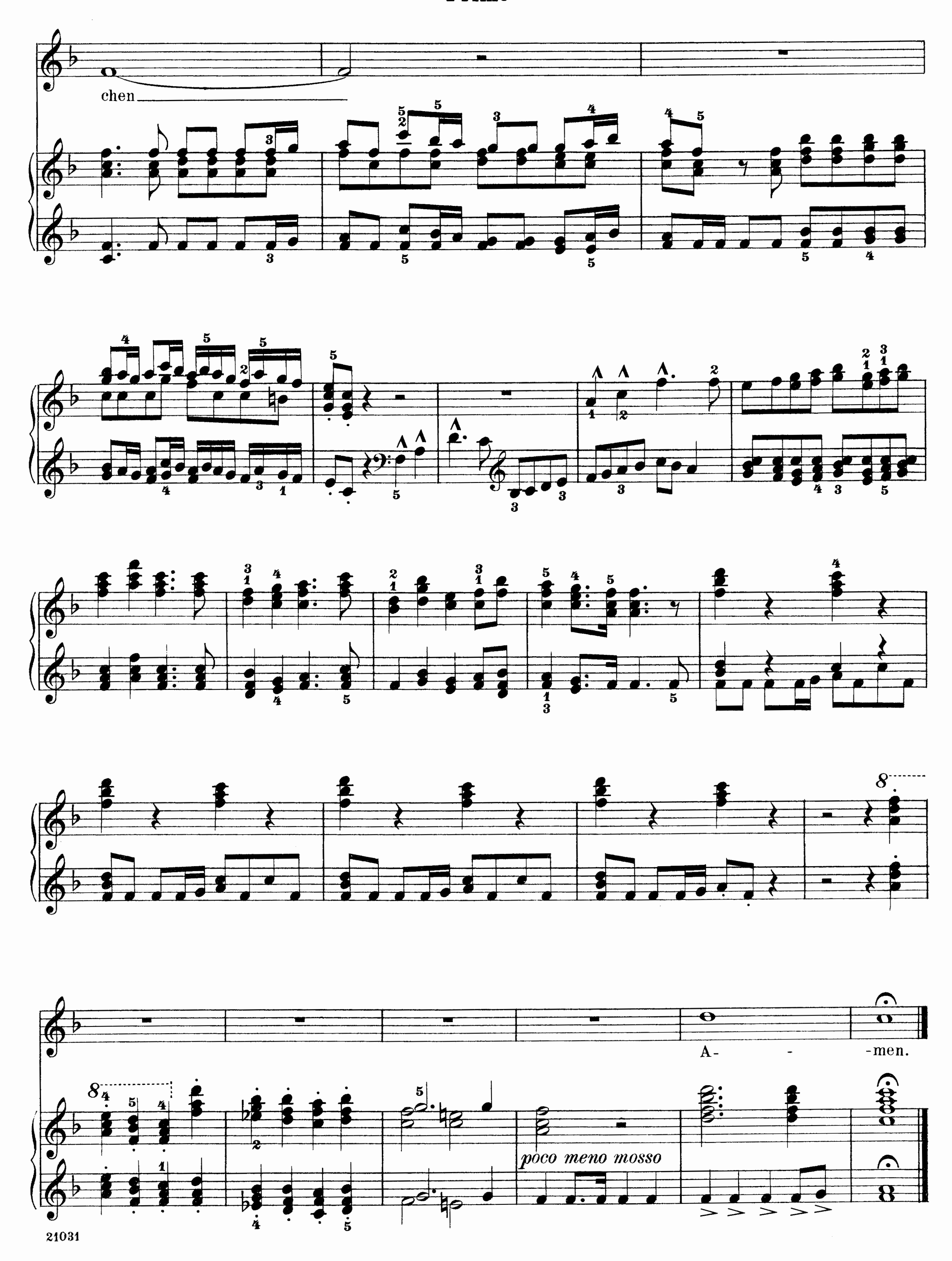
p legato

auf Erd'n ist nicht sein's Glei-

f

Secondo




chen
poco meno mosso
A- - -men.